

Mihai Eminescu is a romantic poet, emblematic in Moldova. His best-known poems are Hyperion, The North Star, Ode in Ancient Metre, and the Five Epistles.

Georges Enescu is a Romanian composer, born in Iiveni (Romanian Moldova). He was also a virtuoso violinist, conductor, pianist and teacher.

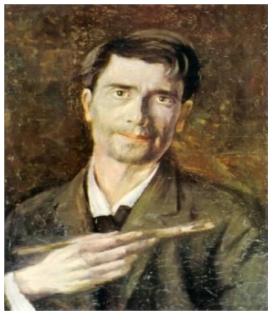

Ștefan Luchian is a Romanian painter, famous for his landscapes and still lifes. He is also nicknamed “the painter of flowers”.

Nicolae Iorga is a Romanian historian and politician who was actively involved in Romanian unity.



Cultural personalities from Botosani



The city Botosani is located in the north of Romania, in a region rich in cultural personalities and many tourist attractions interesting.



SECONDARY SCHOOL NO. 1 UNTENI
BOTOSANI COUNTY



**BETTER TOGETHER-
ENSEMBLE POUR UN
MEILLEUR AVENIR**

No.2023-1-RO01-KA122-SCH-000131832

**TOURIST BROCHURE
BOTOSANI — ROMANIA**



31.03—06.04.2024
Collège Jean Lacaille
Bligny-sur-Ouche

TOURIST



Monastery de Cosula



Monastery de Vorona

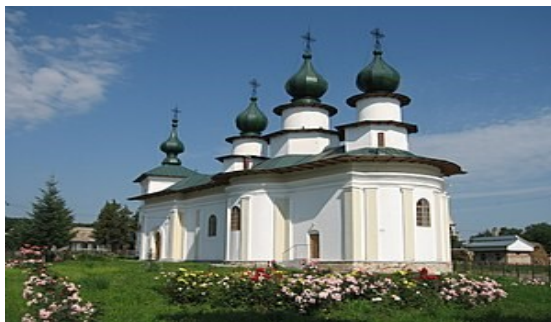

Monastery de Agafton

ATTRACTIONS



The nature reserve
Padurea Tudora



The nature reserve
Stanca Ripiceni



The nature reserve
Fagetul secular Stuhoasa

BOTOSANI



Memorial House
Nicolae Iorga



Memorial House
Mihai Eminescu



Memorial House
George Enescu